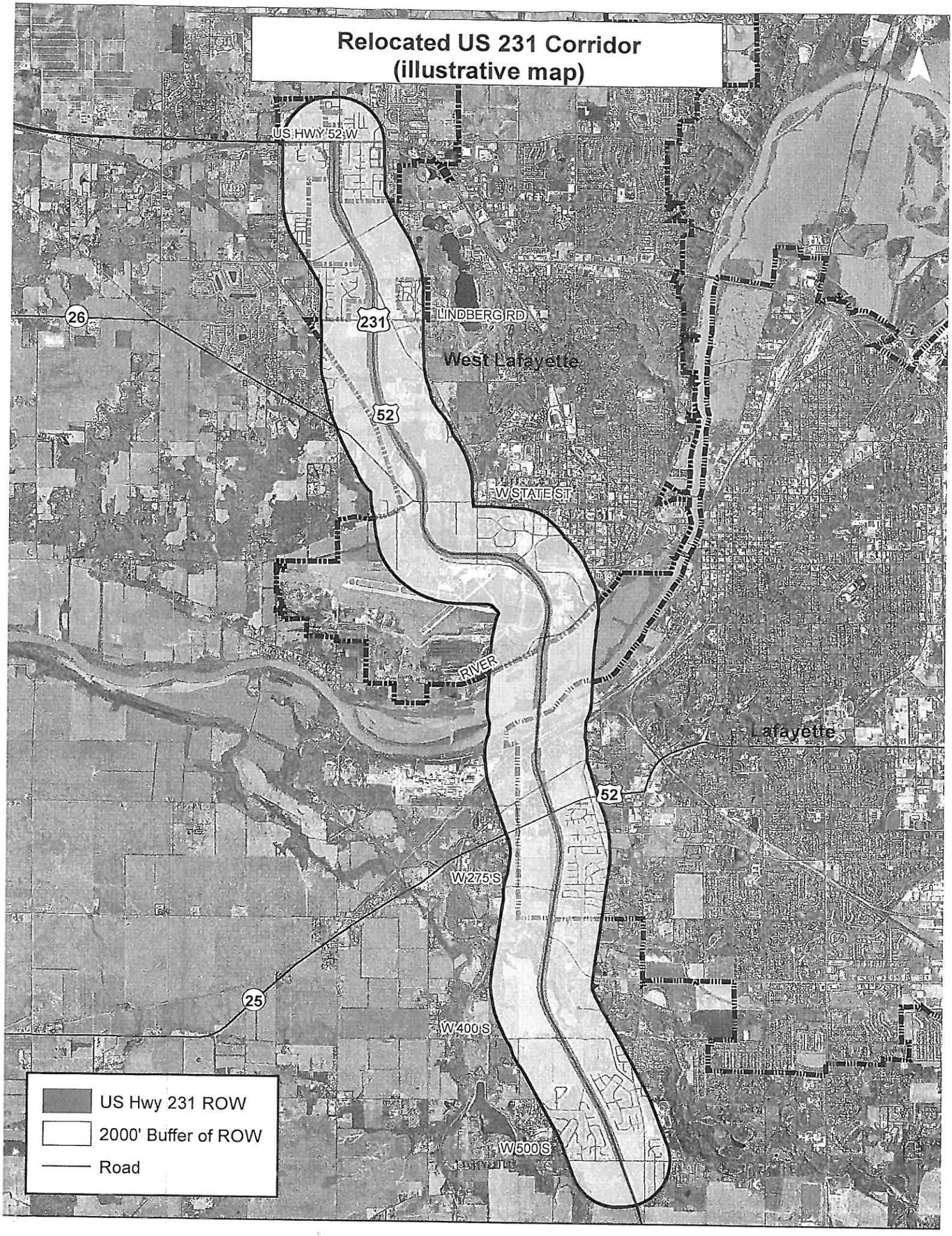Relocated US 231 Corridor
(illustrative map)